

28th
EE EUROPEAN SHOW
4th
EE young breeders show

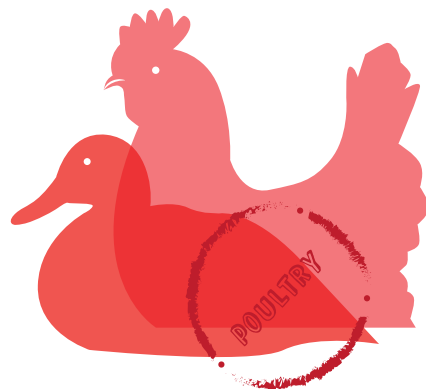

A



Poultry Registration form

Name / Surname :		Young breeder <input type="checkbox"/> YES (Please tick if appropriate)
Country :		
Street :		Enter the year of birth :
Post Code :		Member of the association of :
City :	Phone :	
		Email :

Brace of ornamental fowl at 16€ x 16 €	
Entry fees at 12 € x 12 €	
Young breeders entry at 6 € x 6 €	
Registration fees	+ 12 €	12 €
Show catalogue (compulsory except young breeder)	+ 12 €	
Breeders' evening x 40 €	
Cash prize or trophy donation:	enter your purpose gift	enter your numeraire gift
TOTAL amount due:		
Option «Exhibit's entry Pass»* at 15€ for 3 opening days	X 15 €	
TOTAL		

* You have the possibility of pre-reserving a «Exhibit's entry 'passport'» at 15€. It's made of 3 opening days for the show, and will be available in a special cash point at the entrance of the Parc of the Exposition Metz-Métropole.

To fill absolutely by the breeder :

Bank co-ordinates for honour cash prizes and sales revenues transfer :

Account holder : (Name - Surname - Address)

Bank (Name and adress) :

IBAN :
BIC :

Sending all forms, as well as the compensation will be the contact person for your country.

contact person's name:

Date :	Exhibitor's signature :	<input type="checkbox"/> I accept the rules of the exhibition regulations, as well as sanitary measures applicable at the event.
---------------	--------------------------------	--

REGISTRATION FORM

For foreign breeders

Are allowed:

- a) Brace of ornamental fowl
- b) Single entries (large chicken or Bantam), chickens, turkeys, geese, ducks, guinea fowls, partridges, quails.
- c) Collections (4 exhibits from same species, breed, variety and characteristics)
- d) Collections of ornamental fowl: 2 braces of same breed and variety

Both genders should be present in the collection.

The title of European Champion in collection is only awarded to a collection. Several collections of same breed and variety are differentiated by their name (C1, C2, C3 ...).

In the column "brace", please note only brace of ornamental fowl.

In the column "Single exhibits", write single of poultry, geese, ducks, guinea fowl, partridges, quails.

In next column, tick only if Bantam.

A

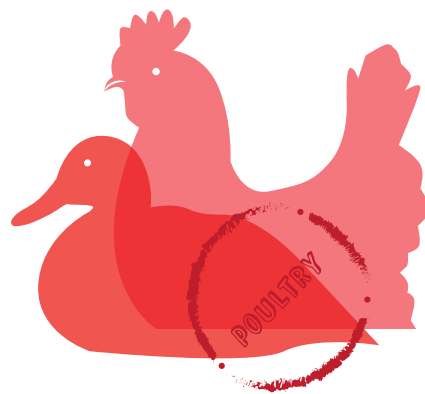

**Entries close :
according to data from
contact person**

Organizers : SCAF - FFV

Country :

N°	Brace ornamental fowl	Single entries		X if	C if collec- tion C1, C2, ...	Exactly breed name (Please write legibly)	Exactly colours and marking (Please write legibly)	Sales prices (€)
	1.1	1.0	0.1					
1								
2								
3								
4								
5								
6								
7								
8								
9								
10								
11								
12								
13								
14								
15								
16								
17								
18								
19								
20								

Please send your entries to the contact person of
your country.